

TWIN CITY AREA LABOR MANAGEMENT COUNCIL ANNUAL MEMBERSHIP MEETING

Thursday, March 25, 2010

Registration: 10:45 a.m./Program & Lunch: 11:00 a.m.—1:30 p.m.

IUOE Local 49
2829 Anthony Lane South
Minneapolis, MN 55418



As part of the Annual Meeting, The Twin City Area Labor Management Council will conduct a brief business meeting which will include recognizing labor-management committees that have demonstrated a commitment to promoting excellent labor-management cooperation in the Twin City area.

A LOOK TOWARDS THE FUTURE IN LABOR-MANAGEMENT RELATIONS

CURRENT & EMERGING TRENDS IN LABOR-MANAGEMENT RELATIONS AND COLLECTIVE BARGAINING

SCOT BECKENBAUGH
DEPUTY DIRECTOR
FEDERAL MEDIATION & CONCILIATION SERVICE

JOIN US for some networking, recognition, lunch & education on the future of labor management relations.

DON'T MISS THIS OPPORTUNITY....REGISTER NOW! Credit cards are now accepted.

The Twin City Area Labor Management Council's Mission is to provide relevant, on-going resources to produce positive change in the workplace through cooperative labor-management relationships. The TCALMC was incorporated in 1984, therefore celebrating 26 years of building and promoting labor-management relationships.

SEND TO: TCALMC

2829 University Avenue SE, Suite #100
Minneapolis MN 55414

Phone: (612)676-3725 Fax: (612)676-3748

ANNUAL MEETING REGISTRATION FORM

Thursday, March 25, 2010

Registration Begins: 10:45 a.m./Program & Lunch: 11:00 a.m. —1:30 p.m.

IUOE Local #49

2829 Anthony Lane South, Minneapolis, Minnesota 55418

REGISTRANT INFORMATION *(please print)*

Name: _____ Phone No. _____

Email: *(required)* _____

Organization: _____

Address: _____

City: _____ State: _____ Zip: _____

PAYMENT MUST BE ATTACHED WITH REGISTRATION

_____ # Attendees @ \$35.00 Member rate

CREDIT CARDS ARE ACCEPTED *SEE BELOW

_____ # Attendees @ \$55.00 Non-Member rate

TOTALS: _____ **TOTAL DUE:** \$ _____

Cancellations or no-shows will be responsible for registration fees. NO REFUNDS. SUBSTITUTIONS WELCOME.

FOR CREDIT CARD PAYMENT - (3% Service Fee will be charged)

ALL INFORMATION MUST BE PROVIDED

Name (as it appears on card): _____ Credit Card Type (Visa, Mastercard, etc.): _____

Card #: _____ Expiration (mm/year): _____ Security Code: _____

Billing Address (if different from above): _____

Twin City Area Labor Management Council
2010 Annual Membership Meeting



March 25, 2010

IUOE LOCAL 49
2829 Anthony Lane South
Minneapolis, Minnesota 55418

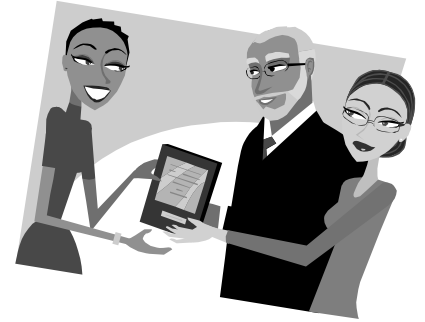

Presorted
First-Class Mail
U.S. Postage
PAID
Permit No. 4140
Minneapolis MN

Twin City Area Labor Management Council
2829 University Avenue SE, Suite 100
Minneapolis MN 55414

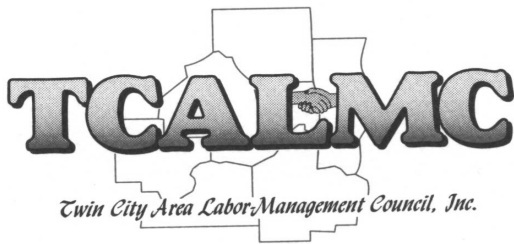

2010
ANNUAL MEMBERSHIP
MEETING

March 25, 2010

Registration: 10:45 a.m.

Program & Lunch: 11:00 a.m.-1:30 p.m.

Directions to IUOE Local 49,
2829 Anthony Lane South, Minneapolis

From the North: Take 35W south. Take exit 24 toward Co. Rd.- C (.2 miles). Turn left onto Long Lake Rd. (.1 miles). Turn right onto Co. Rd.- C west (.7 miles). Turn left onto Anthony Lane South continue left.. End at 2829 Anthony Lane S.

From the South: Take 35W North. Take Cleveland Ave./ Co. Rd – C exit #24 (.1miles). Take Westbound Ramp(.2 miles). Merge onto Co. Rd. – C west(.9 miles). Turn left onto Anthony Lane South and continue to the left. End at 2829 Anthony Lane S.

From the East: Take MN Highway 36 West. Merge onto 35W north toward Cleveland Ave. (.8 miles). Take Cleveland Ave./ Co. Rd – C exit #24 (.1miles). Take Westbound Ramp(.2 miles). Merge onto Co. Rd. – C west (.9 miles). Turn left onto Anthony Lane South and continue to the left. End at 2829 Anthony Lane S.

From the West: Take 394 East. Merge onto 94 east through the Lowry Tunnel. Merge onto 35W north via exit 233C on left (6.5 miles). Take Cleveland Ave./ Co. Rd – C exit #24 (.1miles). Take Westbound Ramp (.2 miles). Merge onto Co. Rd. – C west (.9 miles). Turn left onto Anthony Lane South and continue to the left. End at 2829 Anthony Lane S.